

**Application for a premises licence to be granted
under the Licensing Act 2003**

PLEASE READ THE FOLLOWING INSTRUCTIONS FIRST

Before completing this form please read the guidance notes at the end of the form. If you are completing this form by hand please write legibly in block capitals. In all cases ensure that your answers are inside the boxes and written in black ink. Use additional sheets if necessary.

You may wish to keep a copy of the completed form for your records.

I/We Medmix Limited

(Insert name(s) of applicant)

apply for a premises licence under section 17 of the Licensing Act 2003 for the premises described in Part 1 below (the premises) and I/we are making this application to you as the relevant licensing authority in accordance with section 12 of the Licensing Act 2003

Part 1 – Premises Details

Postal address of premises or, if none, ordnance survey map reference or description			
Mezesphere 112-120 High Road			
Post town	Loughton	Postcode	IG10 4HJ

Telephone number at premises (if any)	
Non-domestic rateable value of premises	£38750

Part 2 - Applicant Details

Please state whether you are applying for a premises licence as

Please tick as appropriate

- | | | |
|---|-------------------------------------|-----------------------------|
| a) an individual or individuals * | <input type="checkbox"/> | please complete section (A) |
| b) a person other than an individual * | | |
| i. as a limited company | <input checked="" type="checkbox"/> | please complete section (B) |
| ii. as a partnership | <input type="checkbox"/> | please complete section (B) |
| iii. as an unincorporated association or | <input type="checkbox"/> | please complete section (B) |
| iv. other (for example a statutory corporation) | <input type="checkbox"/> | please complete section (B) |
| c) a recognised club | <input type="checkbox"/> | please complete section (B) |
| d) a charity | <input type="checkbox"/> | please complete section (B) |
| e) the proprietor of an educational establishment | <input type="checkbox"/> | please complete section (B) |

- f) a health service body please complete section (B)
- g) a person who is registered under Part 2 of the Care Standards Act 2000 (c14) in respect of an independent hospital in Wales please complete section (B)
- ga) a person who is registered under Chapter 2 of Part 1 of the Health and Social Care Act 2008 (within the meaning of that Part) in an independent hospital in England please complete section (B)
- h) the chief officer of police of a police force in England and Wales please complete section (B)

* If you are applying as a person described in (a) or (b) please confirm:

Please tick yes

I am carrying on or proposing to carry on a business which involves the use of the premises for licensable activities; or

I am making the application pursuant to a
 statutory function or
 a function discharged by virtue of Her Majesty's prerogative

(A) INDIVIDUAL APPLICANTS (fill in as applicable)

Mr <input type="checkbox"/>	Mrs <input type="checkbox"/>	Miss <input type="checkbox"/>	Ms <input type="checkbox"/>	Other Title (for example, Rev)	
Surname			First names		
I am 18 years old or over				<input type="checkbox"/>	Please tick yes
Current postal address if different from premises address					
Post town				Postcode	
Daytime contact telephone number					
E-mail address (optional)					

SECOND INDIVIDUAL APPLICANT (if applicable)

Mr <input type="checkbox"/>	Mrs <input type="checkbox"/>	Miss <input type="checkbox"/>	Ms <input type="checkbox"/>	Other Title (for example, Rev)	
Surname			First names		
I am 18 years old or over				<input type="checkbox"/> Please tick yes	
Current postal address if different from premises address					
Post town		Postcode			
Daytime contact telephone number					
E-mail address (optional)					

(B) OTHER APPLICANTS

Please provide name and registered address of applicant in full. Where appropriate please give any registered number. In the case of a partnership or other joint venture (other than a body corporate), please give the name and address of each party concerned.

Name Medmix Limited
Address [REDACTED] Ongar Essex [REDACTED]
Registered number (where applicable) 08355628
Description of applicant (for example, partnership, company, unincorporated association etc.) Limited Company
Telephone number (if any) [REDACTED]
E-mail address (optional) [REDACTED]

Part 3 Operating Schedule

When do you want the premises licence to start?

DD	MM	YYYY
2	0	08 2013

If you wish the licence to be valid only for a limited period, when do you want it to end?

DD	MM	YYYY

Please give a general description of the premises (please read guidance note 1)
 Premises are located on the ground floor of a building which comprises of other retail units and offices above.

The premises to be licensed are a restaurant facility comprising a dining area for up to 60 persons, kitchen area, serving counter, storage area and toilets.

If 5,000 or more people are expected to attend the premises at any one time, please state the number expected to attend.

What licensable activities do you intend to carry on from the premises?

(Please see sections 1 and 14 of the Licensing Act 2003 and Schedules 1 and 2 to the Licensing Act 2003)

Provision of regulated entertainment

Please tick any that apply

- a) plays (if ticking yes, fill in box A)
- b) films (if ticking yes, fill in box B)
- c) indoor sporting events (if ticking yes, fill in box C)
- d) boxing or wrestling entertainment (if ticking yes, fill in box D)
- e) live music (if ticking yes, fill in box E)
- f) recorded music (if ticking yes, fill in box F)
- g) performances of dance (if ticking yes, fill in box G)
- h) anything of a similar description to that falling within (e), (f) or (g) (if ticking yes, fill in box H)

Provision of late night refreshment (if ticking yes, fill in box I)

Supply of alcohol (if ticking yes, fill in box J)

In all cases complete boxes K, L and M

A

Plays Standard days and timings (please read guidance note 6)			Will the performance of a play take place indoors or outdoors or both – please tick (please read guidance note 2)	Indoors	<input type="checkbox"/>
Day	Start	Finish		Outdoors	<input type="checkbox"/>
Mon			Please give further details here (please read guidance note 3)	Both	<input type="checkbox"/>
Tue					
Wed			State any seasonal variations for performing plays (please read guidance note 4)		
Thur					
Fri			Non standard timings. Where you intend to use the premises for the performance of plays at different times to those listed in the column on the left, please list (please read guidance note 5)		
Sat					
Sun					

B

Films Standard days and timings (please read guidance note 6)			Will the exhibition of films take place indoors or outdoors or both – please tick (please read guidance note 2)	Indoors	<input type="checkbox"/>
				Outdoors	<input type="checkbox"/>
				Both	<input type="checkbox"/>
Day	Start	Finish	Please give further details here (please read guidance note 3)		
Mon					
Tue					
Wed			State any seasonal variations for the exhibition of films (please read guidance note 4)		
Thur					
Fri			Non standard timings. Where you intend to use the premises for the exhibition of films at different times to those listed in the column on the left, please list (please read guidance note 5)		
Sat					
Sun					

C

Indoor sporting events Standard days and timings (please read guidance note 6)			<u>Please give further details</u> (please read guidance note 3)
Day	Start	Finish	
Mon			
Tue			<u>State any seasonal variations for indoor sporting events</u> (please read guidance note 4)
Wed			
Thur			<u>Non standard timings. Where you intend to use the premises for indoor sporting events at different times to those listed in the column on the left, please list</u> (please read guidance note 5)
Fri			
Sat			
Sun			

D

Boxing or wrestling entertainments Standard days and timings (please read guidance note 6)			Will the boxing or wrestling entertainment take place indoors or outdoors or both – please tick (please read guidance note 2)		Indoors	<input type="checkbox"/>
					Outdoors	<input type="checkbox"/>
					Both	<input type="checkbox"/>
Day	Start	Finish	Please give further details here (please read guidance note 3)			
Mon						
Tue						
Wed			State any seasonal variations for boxing or wrestling entertainment (please read guidance note 4)			
Thur						
Fri			Non standard timings. Where you intend to use the premises for boxing or wrestling entertainment at different times to those listed in the column on the left, please list (please read guidance note 5)			
Sat						
Sun						

E

Live music Standard days and timings (please read guidance note 6)			Will the performance of live music take place indoors or outdoors or both – please tick (please read guidance note 2)	
			Indoors	<input type="checkbox"/>
			Outdoors	<input type="checkbox"/>
			Both	<input type="checkbox"/>
Day	Start	Finish	Please give further details here (please read guidance note 3)	
Mon				
Tue				
Wed			State any seasonal variations for the performance of live music (please read guidance note 4)	
Thur				
Fri			Non standard timings. Where you intend to use the premises for the performance of live music at different times to those listed in the column on the left, please list (please read guidance note 5)	
Sat				
Sun				

F

Recorded music Standard days and timings (please read guidance note 6)			Will the playing of recorded music take place indoors or outdoors or both – please tick (please read guidance note 2)		Indoors	<input type="checkbox"/>
					Outdoors	<input type="checkbox"/>
					Both	<input type="checkbox"/>
Day	Start	Finish	Please give further details here (please read guidance note 3)			
Mon						
Tue						
Wed			State any seasonal variations for the playing of recorded music (please read guidance note 4)			
Thur						
Fri						
Sat			Non standard timings. Where you intend to use the premises for the playing of recorded music at different times to those listed in the column on the left, please list (please read guidance note 5)			
Sun						

G

Performances of dance Standard days and timings (please read guidance note 6)			Will the performance of dance take place indoors or outdoors or both – please tick (please read guidance note 2)	Indoors	<input type="checkbox"/>			
				Outdoors	<input type="checkbox"/>			
				Both	<input type="checkbox"/>			
Day	Start	Finish	Please give further details here (please read guidance note 3)					
Mon								
Tue								
Wed						State any seasonal variations for the performance of dance (please read guidance note 4)		
Thur								
Fri								
Sat						Non standard timings. Where you intend to use the premises for the performance of dance at different times to those listed in the column on the left, please list (please read guidance note 5)		
Sun								

H

Anything of a similar description to that falling within (e), (f) or (g) Standard days and timings (please read guidance note 6)			Please give a description of the type of entertainment you will be providing		
Day	Start	Finish	Will this entertainment take place indoors or outdoors or both – please tick (please read guidance note 2)	Indoors	<input type="checkbox"/>
Mon				Outdoors	<input type="checkbox"/>
				Both	<input type="checkbox"/>
Tue			Please give further details here (please read guidance note 3)		
Wed					
Thur			State any seasonal variations for entertainment of a similar description to that falling within (e), (f) or (g) (please read guidance note 4)		
Fri					
Sat			Non standard timings. Where you intend to use the premises for the entertainment of a similar description to that falling within (e), (f) or (g) at different times to those listed in the column on the left, please list (please read guidance note 5)		
Sun					

I

Late night refreshment Standard days and timings (please read guidance note 6)			Will the provision of late night refreshment take place indoors or outdoors or both – please tick (please read guidance note 2)	Indoors	<input checked="" type="checkbox"/>
				Outdoors	<input type="checkbox"/>
				Both	<input type="checkbox"/>
Day	Start	Finish	<u>Please give further details here</u> (please read guidance note 3)		
Mon	2300	2400			
Tue	2300	2400	<u>State any seasonal variations for the provision of late night refreshment</u> (please read guidance note 4)		
Wed	2300	2400			
Thur	2300	2400	<u>Non standard timings. Where you intend to use the premises for the provision of late night refreshment at different times, to those listed in the column on the left, please list</u> (please read guidance note 5)		
Fri	2300	2400			
Sat	2300	2400			
Sun					

J

Supply of alcohol Standard days and timings (please read guidance note 6)			Will the supply of alcohol be for consumption – please tick (please read guidance note 7)	On the premises	<input type="checkbox"/>
				Off the premises	<input type="checkbox"/>
				Both	<input checked="" type="checkbox"/>
Day	Start	Finish	State any seasonal variations for the supply of alcohol (please read guidance note 4)		
Mon	1100	2400			
Tue	1100	2400			
Wed	1100	2400			
Thur	1100	2400			
Fri	1100	2400			
Sat	1100	2400			
Sun	1100	2230			
			Non standard timings. Where you intend to use the premises for the supply of alcohol at different times to those listed in the column on the left, please list (please read guidance note 5)		

State the name and details of the individual whom you wish to specify on the licence as designated premises supervisor:

Name Irfan Taskiran	
Address [REDACTED]	
Postcode	[REDACTED]
Personal licence number (if known) [REDACTED]	
Issuing licensing authority (if known) London Borough of Lambeth Council	

K

Please highlight any adult entertainment or services, activities, other entertainment or matters ancillary to the use of the premises that may give rise to concern in respect of children (please read guidance note 8).
None

L

Hours premises are open to the public Standard days and timings (please read guidance note 6)			<u>State any seasonal variations</u> (please read guidance note 4)
Day	Start	Finish	
Mon	0700	0030	<p><u>Non standard timings. Where you intend the premises to be open to the public at different times from those listed in the column on the left, please list</u> (please read guidance note 5)</p>
Tue	0700	0030	
Wed	0700	0030	
Thur	0700	0030	
Fri	0700	0030	
Sat	0700	0030	
Sun	0900	2300	

M Describe the steps you intend to take to promote the four licensing objectives:

a) General – all four licensing objectives (b, c, d and e) (please read guidance note 9)

All staff engaged in the sale of alcohol will be trained in respect of their legal and social responsibilities whilst doing so. They will also be trained in the contents of the premises licence including any conditions contained therein.

A record of all staff training provided shall be maintained by the premises licence holder, and shall be produced for inspection by the police or authorised officers of the licensing authority upon request.

b) The prevention of crime and disorder

Alcohol shall only be sold to persons who are dining at the restaurant.

No alcohol shall be taken from the premises in open containers.

Off sales of alcohol will be restricted to persons who have been customers of the restaurant only. Any alcohol taken from the premises shall be taken in sealed containers only.

c) Public safety

Staff shall be trained in respect of the fire risk assessment, and the health and safety risk assessment.

First aid facilities shall be provided at the premises.

d) The prevention of public nuisance

Customers who wish to smoke will do so at the area in front of the premises. A notice shall be displayed requesting persons using this area to use it quietly, respecting the needs of the local community.

A notice shall be displayed requesting customers who are leaving the premises to do so quietly, respecting the needs of the local community.

There will be no deliveries to the premises other than between 0700hrs and 1800hrs on any given day.

No empty glassware shall be disposed of between 2200hrs and 0700hrs on any given day.

e) The protection of children from harm

The premises shall operate 'Challenge 25' as its age verification policy and staff shall be trained in respect of this policy.

The only forms of acceptable identification shall be a photo style driving licence, a passport, an ID card bearing the PASS logo in a hologram format, military ID and official European ID cards.

A notice shall be displayed at the premises to advise customers that Challenge 25 is in operation.

Checklist:

Please tick to indicate agreement

- I have made or enclosed payment of the fee.
- I have enclosed the plan of the premises.
- I have sent copies of this application and the plan to responsible authorities and others where applicable.
- I have enclosed the consent form completed by the individual I wish to be designated premises supervisor, if applicable.
- I understand that I must now advertise my application.
- I understand that if I do not comply with the above requirements my application will be rejected.

IT IS AN OFFENCE, LIABLE ON SUMMARY CONVICTION TO A FINE NOT EXCEEDING LEVEL 5 ON THE STANDARD SCALE, UNDER SECTION 158 OF THE LICENSING ACT 2003, TO MAKE A FALSE STATEMENT IN OR IN CONNECTION WITH THIS APPLICATION.

Part 4 – Signatures (please read guidance note 10)

Signature of applicant or applicant’s solicitor or other duly authorised agent (see guidance note 11).
If signing on behalf of the applicant, please state in what capacity.

Signature	
Date	20 th July 2013
Capacity	Licensing Consultant

For joint applications, signature of 2nd applicant or 2nd applicant’s solicitor or other authorised agent (please read guidance note 12). **If signing on behalf of the applicant, please state in what capacity.**

Signature	
Date	
Capacity	

Contact name (where not previously given) and postal address for correspondence associated with this application (please read guidance note 13)

Frank Fender
FJF Licensing Solutions

[REDACTED]

Post town	Newport Pagnell	Postcode	[REDACTED]
Telephone number (if any)	[REDACTED]		
If you would prefer us to correspond with you by e-mail, your e-mail address (optional)			
frank@fjflicensingsolutions.co.uk			

0 0.5 1 1.5 2 2.5

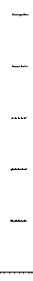

Scale: 1:50

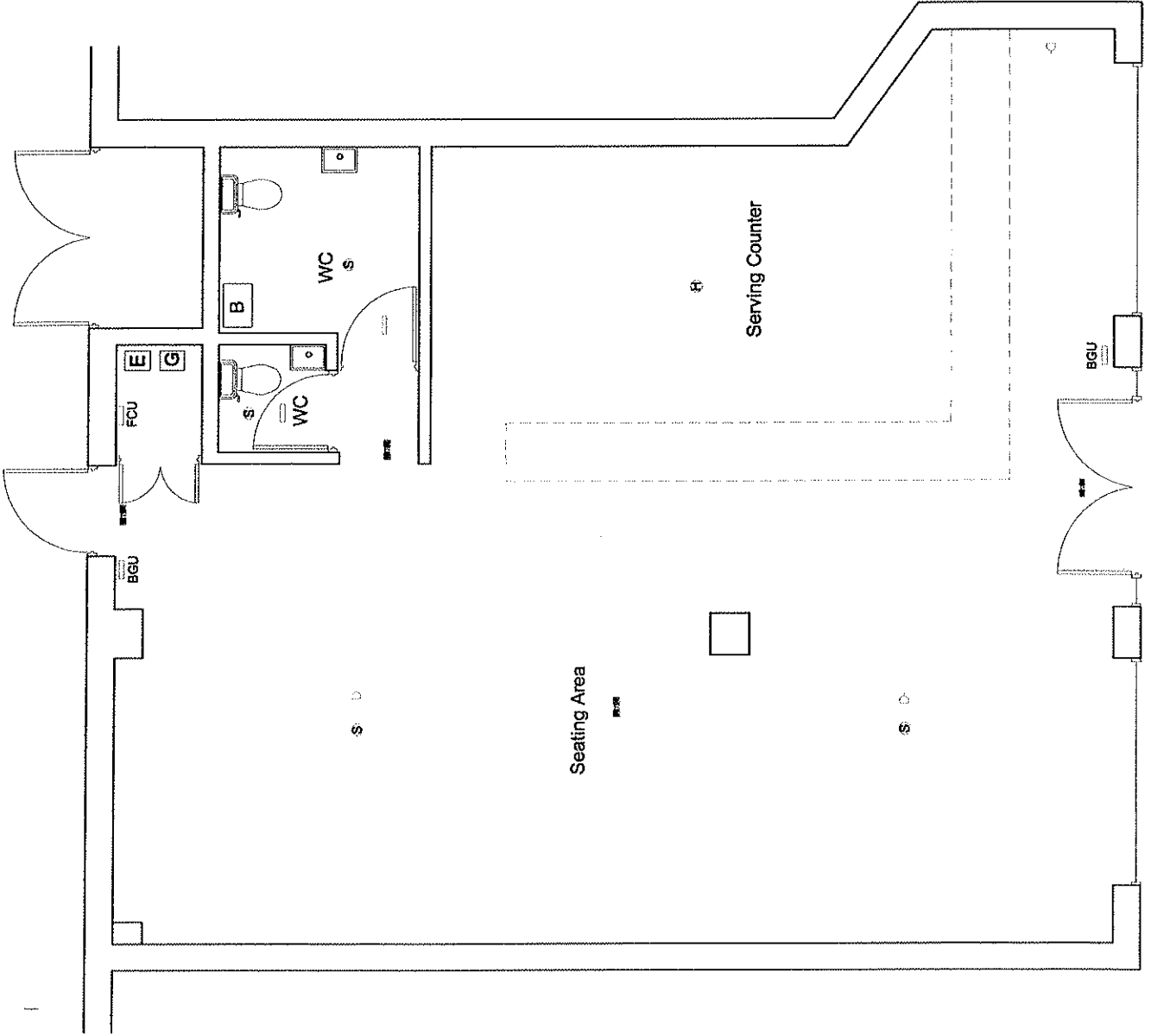

Notes

All drawings to be checked by the Contractor before construction proceeds.
 The Client is the copyright holder of this drawing and shall not be liable for any loss or damage arising from its use.

Rev	Desc	Date



Key

- Emergency lighting
- Emergency illuminated exit sign
- Smoke detectors
- Heat detectors
- FCU Fire control unit
- BGU Break glass unit
- Fire alarm sounder

FOR APPROVAL

Intelligent UK



30 Pembroke Avenue, Bristol, London, DT1 4PL
 Tel: 01252 422222 or 07946 228 278 or mobile@intelligent-uk.co.uk
 www.intelligent-uk.co.uk

12 High Road
 Loughton

Proposed Floor Plans

150 @ A3
 July 2013
 MA

1053-10

Ground Floor Plan

Consent of individual to being specified as premises supervisor

I IRFAN TASKIRAN
[full name of prospective premises supervisor]

of 
[home address of prospective premises supervisor]

hereby confirm that I give my consent to be specified as the designated premises supervisor in relation to the application for

NEW PREMISES LICENCE
[type of application]

by MEDMIX LIMITED
[name of applicant]

relating to a premises licence N/A
[number of existing licence, if any]

for MEZESPHERE
112-120 HIGH ROAD
LOUGHTON
IG10 4HT
[name and address of premises to which the application relates]

and any premises licence to be granted or varied in respect of this application made by

MEDMIX ~~LEB~~ LIMITED

[name of applicant]

concerning the supply of alcohol at

MEZESPHERE
112-120 HIGH ROAD
LOUGHTON
IG10 4HJ

[name and address of premises to which application relates]

I also confirm that I am applying for, intend to apply for or currently hold a personal licence, details of which I set out below.

Personal licence number



[insert personal licence number, if any]

Personal licence issuing authority

LONDON BOROUGH OF LAMBETH COUNCIL

[insert name and address and telephone number of personal licence issuing authority, if any]

Signed



Name (please print)

(RFAN TASKIRAN)

Date

09.07.2013

Essex County Council
(Shellow Road & Skreens Park Road, Roxwell and Willingale)
(Temporary Prohibition of Traffic) (No.2)
Order 2013

Notice is hereby given that the Essex County Council has made the above Order under Section 14(1) of the Road Traffic Regulation Act 1984.

Effect of the order: To temporarily close that length of Shellow Road and Skreens Park Road from its junction with Beech Road in a general north-easterly direction for a distance of approximately 3500 metres. The closure is scheduled to take place on Sunday 28 July 2013 between the hours of 9.30am and 3.30pm, or where appropriate signs are showing and weather permitting.

The closure is required for the safety of the public and workforce to enable BT to undertake overhead cabling works.

The alternative route will be via Boyton Cross Lane, Bishops Stortford Road, Chelmsford Road, Ongar Road, Maples Mill Road, Dukes Lane and vice versa.

Access for emergency service vehicles and pedestrians will be maintained at all times during the closure.

The Order will come into effect on 28 July 2013 and may continue in force for 18 months or until the works have been completed, whichever is the earlier.

(Bury Lane, Epping)
(Temporary 40mph Speed Limit) Order 2013

Notice is hereby given that the Essex County Council has made the above Order under Section 14(1) of the Road Traffic Regulation Act 1984.

Effect of the order: To temporarily introduce a 40mph speed limit on the following length of Bury Lane, Epping in the District of Epping Forest, from a point 250 metres north of its junction with Lower Bury Lane, north for a distance of approximately 440 metres (the road is currently derestricted).

The speed restriction is scheduled to commence on 29 July 2013 for 18 months or where appropriate signs are showing and weather permitting, and is required for the safety of the public and workforce while works to demolish St Johns School and construct the subsequent development are undertaken.

The Order will come into effect on 29 July 2013 and may continue in force for 18 months or until the works have been completed, whichever is the earlier.

Liz Saville, Head of Network Management, County Hall, Chelmsford.
 Dated: 25 July 2013.

PUBLIC NOTICE
LICENSING ACT 2003

Notice is given this day, 23rd July 2013, that MEDMIX LIMITED of 204C HIGH STREET, ONGAR, ESSEX CM5 9JL has applied to the Licensing Officer of Epping Forest District Council for a premises licence in respect of MEDZEPHORE, 112-120 HIGH ROAD, LOUGHTON IG10 4EL. The proposed licence is for the retail sale of alcohol from 1100hrs to 2400hrs Monday to Saturday and from 1100hrs to 2200hrs Sunday. Late night refreshment from 2000hrs to 2400hrs Monday to Saturday. The register of licensed premises is maintained at the Licensing Office of Epping Forest District Council, Civic Offices, High Street, Epping, Essex CM16 4EZ. Applications for premises licences may be inspected at this office during office hours. Anyone wishing to oppose this application must give written notice to the Licensing Office within 28 days of this notice. It is an offence knowingly or recklessly to make a false statement in connection with an application which could lead to a fine or summary conviction (maximum £5,000).

Redbridge
LONDON BOROUGH OF REDBRIDGE
The Redbridge (Waiting & Loading) (Amendment No.6) Traffic Order 2013
The Redbridge (Parking) (Amendment No. 6) Traffic Order 2013

NOTICE IS HEREBY GIVEN that on the 24 July 2013 the Council of the London Borough of Redbridge made the above-mentioned Orders under sections 6, 45, 46, 49, 124 and part IV of Schedule 9 of the Road Traffic Regulation Act 1984 ("the Act") and of all other enabling powers. The effect of the Order will be to introduce waiting, loading and parking restrictions as specified in the Schedules to this notice.

A copy of the Orders, which will come into operation on the 29 July 2013; a plan of the relevant roads and the Council's statement of reasons for making the Order can be inspected between 8.45am and 4.30pm on Mondays, Tuesdays, Thursdays and Fridays, and on Wednesdays between 9.30am and 4.30pm (except on Bank Holidays), for a period of six weeks from the date on which this notice is published, at the Information Centre, Lynton House, 255-259 High Road, Ilford, Essex IG1 1NN.

Any person wishing to question the validity of the Order or any of its provisions on the grounds that it is not within the relevant powers of the Road Traffic Regulations Act 1984 or that any of the relevant requirements thereof or of any regulations made there under have not been complied with in relation to the Order may within six weeks of the date on which the Order was made, make application for the purpose to the High Court.

Dated 25 July 2013
 Dave Cuthell Chief Highways and Cleansing Officer
 Lynton House, 255 - 259 High Road, Ilford, Essex, IG1 1NY

- Schedule 1 - No Stopping except for Ambulances operative at all times**
 Clarence Avenue Outside The Dennis Centre
- Schedule 2 - Waiting Restrictions operative at all times**
 Fenciblepiece Road Outside Nos. 156 to 158 Fenciblepiece Road & The Avenue and adjacent to No. 87 High Street
- Schedule 3 - Waiting and Loading Restrictions operative Monday to Saturday 8am to 6.30pm**
 Cranbrook Road Outside No. 515 Cranbrook Road (Service Road)
- Schedule 4 - Waiting Restrictions operative Monday to Saturday 8.30am to 6.30pm**
 Fairholme Road Adjacent to No. 41 Beehive Lane
- Schedule 5 - Waiting Restrictions operative Monday to Friday 9.30am to 10.30pm**
 Grove Park Adjacent to No. 87 High Street, opposite Nos. 7 to 9 Grove Park and outside Nos. 1 to 9 & 2 to 4 Grove Park
- Schedule 6 - Waiting and Loading Restrictions operative at all times**
 Chingford Lane Adjacent to Woodford County High School for Girls
 High Road, Woodford Green Adjacent to Woodford County High School for Girls
 The Charter Road Adjacent to Woodford County High School for Girls
- Schedule 7 - Disabled Persons Parking Place operative at all times maximum stay 4 hours**
 Cranbrook Road Outside No. 517 Cranbrook Road (Service Road)
- Schedule 8 - Residents Permit Parking operative Monday to Friday**

Essex County Council
Marriage Act 1994 & Civil Partnership Act 2004

Notice is hereby given that the Essex County Council has received an application for the approval of the undermentioned premises as a venue for the solemnisation of civil marriages in pursuance of Section 28(1)(bb) of the Marriage Act 1949, or for the registration of civil partnerships in pursuance of Section 6(3A)(e) of the Civil Partnership Act 2004.

Name of premises: **Waltham Abbey Marriott Hotel Old Shire Lane Waltham Abbey EN9 3LX**

Name of applicant: **Waltham Abbey Marriott Hotel**

Members of the public may inspect the application and the plan accompanying it during normal office hours at the Epping District Registration Office, St John Road, Epping CM16 5DN.

Any person who wishes to object to the grant of approval may do so by giving notice in writing within 21 days from the appearance of this notice to the undersigned stating their reasons.

Dated: 28th July 2013.

Roger Robbins, Proper Officer, County Hall, Market Road, Chelmsford CM1 1QH.

There's no substitute for experience

Guardian
Your Lead

Established over 130 years

To advertise telephone our display team on **0844 499 3118**
guardian-series.co.uk

TRAVEL OFFERS

Newmarket Escorted Tours

5 days from **£235.00**

Save **£400** per couple

6 days NOW from **£349.00**

Guardian

Pursuant to the Trustee Act 1925 any person having a claim or an interest in the Estate of the aforementioned deceased, late of [redacted] who died on 10/07/2013, are required to send particulars thereof in writing to the undersigned on or before 27/09/2013, after which date the Estate will be distributed having regard only to claims and interests of which they have had notice.

Coldham, Shield & Mace Solicitors LLP
 12-13 Station Road, Chingford, London E4 6AC.

(Deceased)
 Pursuant to the Trustee Act 1925 any persons having a claim against or an interest in the Estate of the aforementioned deceased, late of [redacted] who died on 04/05/2013, are required to send particulars thereof in writing to the undersigned Solicitors on or before 04/10/2013, after which date the Estate will be distributed having regard only to claims and interests of which they have had notice.

FOLLOWERS SOLICITORS LLP
 21 CROWN HILL LONDON E17 3AD
 (Ref: MB77028) 7365569

(Deceased)
 Pursuant to the Trustee Act 1925 any persons having a claim or an interest in the Estate of the aforementioned deceased, late of [redacted] are required to send particulars thereof in writing to the undersigned on or before 27/09/2013, after which date the Estate will be distributed having regard only to claims and interests of which they have had notice.

Coldham, Shield & Mace Solicitors LLP 12-13 Station Road, Chingford London E4 6AC.

TRAVEL OFFERS

Newmarket Escorted Tours

5 days from **£235.00**

Save **£400** per couple

6 days NOW from **£349.00**

Guardian

To: Corporate Support Services
Licensing Section
Kim Tuckey

From: Environment & Street Scene Directorate
Mike Richardson
Environment & Neighbourhoods Officer

Date: 29 July 2013

Your ref:

Our ref: WK/201321246



**Epping Forest
District Council**

**Licensing Act 2003
Mezosphere, 112-120 High Road, Loughton, Essex, IG10 4HJ**

I refer to an application made under the Licensing Act 2003 regarding the above mentioned premises that I received on 24th July 2013.

I have no representations to make regarding this application, and support the inclusion of those conditions offered up by the applicant in the approved licence.

If you wish to discuss any of my comments please contact me on (01992) 564422.



Mike Richardson
Environment & Neighbourhoods Officer

Sarah Kits

From: Brian Stalabrass
Sent: 05 August 2013 13:30
To: Sarah Kits
Subject: RE: New Premises Licence Application- 112-120 High Road, Loughton

Sarah,
We have received a copy of the Application. From the information contained on the application, I have no representations to make.
Thanks
Brian



Corporate Support

Licensing Department, Epping Police Station
230 High Street, Epping, CM16 4AP

Telephone 01279 625 405 Facsimile: 01279 625 440

Website: www.essex.police.uk

Email: Peter.Jones@essex.pnn.police.uk

Civic Offices High Street
Epping Essex CM16 4BZ

Telephone: 01992 564000

Facsimile: 01992 578018

DX: 40409 Epping

Director of Corporate Support
Services Colleen O'Boyle
Solicitor to the Council

Enquiries to:

Mrs Kim Tuckey
Licensing Department
Epping Forest District Council
Civic Offices
High Street
Epping
CM16 4BZ

6 August 2013

Dear Kim,

LICENSING ACT 2003 – GRANT OF PREMISES LICENCE SECTION 17

NEW PREMISE: Mezesphere, 112-120 High Road, Loughton

DPS: Irfan Taskiran



APPLICANT: Medkix Limited via FJF Licensing Solutions

Further to the above application for the Grant of a Premises Licence received on 22 July 2013. I can now confirm that all my checks have been carried out and can confirm that Essex Police will not be making any representations or objections to this application in respect of the licensing objectives.

I trust the aforementioned will assist and look forward to receiving a copy of the Licence, if/when processed, in due course.

Yours sincerely,

Mr Peter Jones ABII
Epping & Brentwood Licensing Officer
West LPA

Cc. **Mr F Fender**

Newport Pagnell
Buckinghamshire

Licensing Applications
Children's Safeguarding Service
Schools Children's and Families Service
A Block 202, County Hall
Chelmsford CM1 1YS
Tel: 01245 436744
Email: LicenceApplications@essex.gov.uk



Sarah Kits
Licensing Section
Epping Forest District Council
Civic Offices
High Street
Epping, CM16 4BZ

Your ref: Not Known
Our ref: 07-2013/34
Date: 21 August 2013

Dear Sarah,

RE: Licensing Act 2003: Medmix Limited, Mezesphere, 112-120 High Road, Loughton, IG10 4HJ

The licensing application received on 22nd July 2013 has been assessed and we can confirm we have no objections to this licence application.

Yours sincerely

Paula Stacey
Service Manager Safeguards,
Children's Safeguarding Service



EssexWorks.
For a better quality of life

Our Ref: L1.1/SH



LOUGHTON
TOWN COUNCIL

1 Buckingham Court, Rectory Lane
Loughton, Essex IG10 2QZ
Telephone: 020 8508 4200
Facsimile: 020 8508 4400
e-mail: contact@loughton-tc.gov.uk
Web site: www.loughton-tc.gov.uk
Town Clerk: Enid K Walsh

Ms Sarah Kits
Licensing Section
Epping Forest District Council
Civic Offices
Epping
CM16 4BZ
(Emailed: skits@eppingforestdc.gcsx.gov.uk)

14 August 2013

e-mail: [REDACTED]

Dear Ms Kits

Re: Notice of application for a premises licence under the Licensing Act 2003 in respect of 112-120 High Road, Loughton IG10 4HJ

Members present at the Planning and Licensing Committee meeting on 12 August 2013, made the following representation.

Owing to the number of late night premises in the immediate vicinity of 112-120 High Road, the Committee considered this application would have an adverse effect on three of the four licensing objectives, detailed below:

1. The prevention of crime and disorder.
2. Public safety.
3. The prevention of public nuisance.

The Committee OBJECTS to the granting of this licensing application, in an area where there had been several instances of public disorder, to which the availability of alcohol late at night in various licensed premises was a contributory factor as identified by the Police, unless the following restrictions were imposed:

1. No consumption of alcohol outside the premises (including any forecourt).
2. Sale of alcohol with meals only.
3. On-sales of alcohol only.

I would be grateful if you can acknowledge receipt of this letter and let me know whether it will go to the Licensing Sub-Committee and date of this meeting, or be dealt with by officers.

Yours sincerely

[REDACTED]

Shirley Haynes
Deputy Town Clerk

Epping Forest District Council
Licensing Unit Civic Offices
High Road
Epping
Essex CM16 4BZ

Miss Ruth Allen
[REDACTED] High Road
Loughton
Essex [REDACTED]

25th July 2013

Dear Sir / Madam

I am writing with regard to the new premises application made by Medmix Limited for Mezesphere 112-120 High Road, Loughton, Essex IG10 4HJ.

I wish to make representation on the grounds of **the prevention of public nuisance**. I am already disturbed every weekend by noise from people coming from Luxe and Nu bar. These people shout, scream and swear along the street just outside my flat. They also drive cars and motorbikes loudly and dangerously frequently sounding their horns. I feel this behaviour is likely to be due to a large intake of alcohol and fear that another establishment serving alcohol could only worsen this problem.

I can just about cope with being kept awake at the weekends, but this proposal is for a licence all week until midnight – this is much too late for a week night. This is a residential area and the situation is bad enough that I would move if I could afford it.

I would also like to make representation on the grounds of **the prevention of crime and disorder**. A few weeks ago someone was attacked with broken glass right outside my flat. I have also heard fights breaking out also likely to be fuelled by alcohol.

I have contacted the council on a number of occasions about the current problem, but it has not improved, I fear that if the problem worsens with another licensed premises I would continue to find complaining ineffectual.

Yours faithfully

[REDACTED]

Miss Ruth Allen

[REDACTED]
Ollards Grove
Loughton Essex
[REDACTED]

26 July 2013

Epping Forest District Council
Licensing Unit Civic Offices
High Street Epping
Essex
CM16 4BZ

Dear Sirs

Medmix Limited – Mezesphere 112 – 120 High Road Loughton IG10 4HJ
Sale of Alcohol - Monday – Saturday 11 am – 12 pm Sunday 11am – 22.30pm
Late Night Refreshment Monday to Saturday 11pm to 12 midnight

We would like to record our strongest possible objection to the granting of the above licences for the following reasons:-

- The High Road has become a late night venue where mobs of people are discharged from premises late at night and all of whom are inebriated to a different degree. Some are drunk and disorderly. To have another late night drinking venue so close to existing late night licences and particularly opposite the Nu Bar is likely to add further to the violence that has occurred in the past. To prevent further crime and disorder the licences if granted at all should terminate at 11 pm.
- The High Road late at night has become a threatening place to young and old as people who frequent these places spill out onto the street and pedestrians have to walk in the road to avoid drunken louts. From a public safety viewpoint we believe that the licences should not be granted.
- We reside just around the corner to the site for which the licence is sought and Ollards Grove although it used to be a quiet residential street it is no longer the case. Frequently drunken hoards of youths having parked their cars in our road and then return to their cars after 12 pm and sometimes much later, singing, shouting, playing loud music, screeching car tyres and even hooting. Our grandchildren who stay at our house are frequently woken as we are ourselves. It is not fair on the residents in Ollards Grove to impose further damage to our living environment by the creation of even more public nuisance.
- I should also point out that these youths also throw litter, cans and empty wine bottles into residents' front gardens and bushes and into the road where smashed glass is a danger to motorists and pedestrians alike.

For all of the above reasons we would ask that the licences be refused but if the restaurant is to be a restaurant and not just another place selling alcohol and you were of a mind to licence the premises then that licence should terminate at 10 pm on all weekday nights with the sole exception on Saturday when it should be 11 pm.

Yours faithfully

Mr and Mrs H Golding

29-7-13

High Beech Rd
Loughton
Essex.

Dear Sir/Madam.

We are against the application for the premises Medmif Ltd to have a Licence for Alcohol, as that means more noise and cars parking in High Beech Rd until the early hours in the morning, we have far too much trouble now from the Luxe Bar. as cars park outside of our house, from 10 o'clock

onwards. Go to the Luxe
return around 2:30am to 3:10
AM

don't worry about anyone
asleep. just bang doors
shout at each other.

Pee up my hedge. every
time or go in the alley
next door and pee.

one night one done a poo
in there its just not good
enough. we have had
enough.

There are the Luxe Bar
New Bar. BBQ Indian
all open late, in this
small area. we DONT
want another one, selling
alcohol.

We could write a book
with what we have to put

There are never any Police
about to control the
people at turning out time
they can do anything
why isn't there any Police?
why are they not around
when wanted they know
the trouble the Luxe Bar
Drainage

Trouble is the people who
grant these licence Don't
live in this area.

our grounds are for against
is the Prevention of
Public Nuisance.

and Prevention of Crime
& disorder.

Yours Sincerely

D & G. Reeve (MR & Mrs)

[REDACTED]
[REDACTED] Station Road
Loughton [REDACTED]

The Licensing Team
Epping Forest District Council
Civic Offices
High Street
Epping CM16 4BZ

29 July 2013

Dear Sir,

Re: Licence application for the sale of alcohol and late night refreshment by Medmix Limited in respect of Mezesphere, 112-120 High Road, Loughton, IG10 4HJ dated 22 July 2013

I wish to make the following representations in respect of the above licence application on the grounds of the prevention of public nuisance.

I am the occupier of [REDACTED] Station Road, Loughton, which is in close proximity to 112-120 High Road (the "Premises"). At present, there are a number of premises licensed for the sale of alcohol, late night refreshment and late night entertainment concentrated around the location of the applicant's Premises. This concentration of licensed premises creates a significant amount of street noise as the evening progresses, as customers migrate from premises to premises or leaving for home, often in a loud and drunken manner, creating a significant amount of noise nuisance, especially around closing time.

During the summer months in particular, when the only means of ventilating bedrooms to a sufficient degree to maintain comfort is to leave windows open, the street noise created by this concentration of licensed premises is a significant disturbance and often interferes with my and my family's sleep. Even with windows closed, the street noise can be significant and still audible.

In addition, significant noise is created by the staff of various licensed premises as they clear glass bottles into recycling bins outside the premises, creating loud sounds of breaking glass, often after midnight, which is particularly disturbing.

The addition of another licensed premises to this location will exacerbate the current situation of unacceptable and nuisance noise levels late at night and consequently I object to the licensing of the applicants Premises for the sale of alcohol and / or late night refreshment.

The proposal that the applicant's Premises be licensed to serve alcohol until midnight is inappropriate in a mixed commercial / residential setting as this is more likely to cause noise during typical hours of sleep and therefore more usual licensing hours should be preserved, i.e. no later than 11pm, if any licence is granted at all.

Yours faithfully,

[REDACTED]
Stephen Brown LL.B FCA CTA

James McGinley
[REDACTED] Algers Road
Loughton
Essex
[REDACTED]

05th August 2013

**Re: Register of Licence Applications Received for Medmix Ltd, 112-120 High Road, Loughton,
Essex, IG10 4HJ**

Dear Sir or Madam,

My partner and I have been a resident of Loughton since 2010. I would like to raise a few issues which have affected me due to the high level of alcohol consumption in the High Road. My partner has been harassed by intoxicated people on a number of occasions whilst walking home from work, and on two occasions they have physically abused her.

It has come to my attention that another food premises is opening at: 112-120 High Road, Loughton, Essex, IG10 4HJ. For the safety of the general public, I would like to object to the sale of alcohol at the premises, so that people of Loughton do not have to go through traumatic experiences which individuals like as my partner has had to go through. Also in the last three years there have been devastating incidents which I have witnessed in Loughton including stabbings, sexual assault and even murders.

Also with the current supply of alcohol in Loughton via the current licensed premises in the High Road has also increased driving whilst intoxicated with alcohol, thus endangering the general public both in vehicles and on foot, also allowing the chance of further damage to buildings, and possibly leading to deaths.

Currently there are six premises who are serving alcohol around the premises which is in application, all of who are serving alcohol till late. These premises include Nu Bar, Loughton BBQ, Luxe Bar and Bayliss News (the off license). Therefore I do not think it is necessary to add to the list as it will increase the consumption within the area, and therefore cause more alcohol fuelled rage and bring more fights decreasing the safety of the public.

I thank you for taking my view into consideration, and I hope you understand my concerns.

Yours sincerely

[REDACTED]
James McGinley

[REDACTED]
Connaught Avenue
Loughton
Essex

[REDACTED]
5/8/13

Epping Forest District Council
Licensing Unit
Civic Offices
High Street
Epping
Essex
CM16 4BZ

RE: Licensing Application Mezesphere 112-120 High Road, Loughton IG10 4HJ

Dear Sirs,

Regarding your letter dated 22nd July, we wish to confirm our objection to the above premises application for extended licensing hours to 12pm Monday to Saturday. They should be restricted to 11pm at the latest, to prevent public nuisance from noise and disturbance to many local residents.

Regrettably the council have allowed far too many late night drinking establishments at this end of the high road which degrades the amenities to residents. Every weekend there is little via empty beer cans and bottles left all over the vicinity which the council is slow to clear.

Unfortunately what will happen if you grant this application without reducing its hours, sometime in the future there will be a new application to extend its drinking hours in line with the late night bars top compound this problem.

Yours Faithfully

[REDACTED]
Mr M & Mrs EM Pidgeon

Epping Forest District Council
Licensing Unit Civic Offices
High Street
Epping
Essex
CM16 4BZ

Lisa Farr
[REDACTED] Connaught Avenue
Loughton
Essex
[REDACTED]

August 8, 2013

[REDACTED]
License Application for Mezesphere, 112-120 High Road, Loughton

Dear Sir/Madam,

I understand Nu Bar in Loughton has recently applied to extend their closing hours on Sunday evenings, from 12am to 1am. Please be aware that as a resident of Connaught Avenue (which is just across the road) I strongly object to this.

Currently, not only can I hear the music from Nu Bar, but I am also constantly woken up from people exiting Nu Bar once it has closed. Every weekend I am woken up from the sounds of shouting, girls screaming, fighting and aggressive behavior, which normally spills into my road and then police sirens. Personally, I do not think it is acceptable to extend their hours on Sunday nights when most people, including myself, have to get up early for work the next morning.

Whilst writing, I also understand that a new premises application has been made with regards to 112-120 High Street. I am unclear as to if this is planning to be another bar or a restaurant and so I am very concerned about this. As I mentioned above, not only am I woken up every weekend with people exiting Nu Bar, this also applies to people exiting Luxe, 126 High Street and therefore I am concerned about further premises selling alcohol late into the evening.

Yours sincerely,

[REDACTED]
Lisa Farr



Forest Hall church
We provide Christian biblical resources

Epping Forest District Council
Licensing Unit Civic Offices
High Street
Epping
Essex
CM16 4BZ

8th August 2013

Dear Sir/Madam,

**Re: New Premises Application – Medmix Ltd
Mezesphere, 112-120 High Road, Loughton, Essex IG10 4HJ**

I would like to object to the application Medmix Ltd has made to open yet another premises to sell alcohol.



The reasons for my objections are

1. For the safety of the public.
2. The clientele are very likely to cause a nuisance as they leave the premises with drunken behaviour.
3. Based on current observations, there will be noise, fights, and broken glass strewn down the street. (The Forest Hall steps continually attract bottles, broken or otherwise, along with the selection of glasses.)
4. General fast food litter; as it seems that these people who get drunk tend to buy food on their way home and drop their rubbish on the streets.

The government have identified that alcohol is a problem among the nation and I would hope that the council will take this into consideration when granting licences to companies for all day / night drinking.

Forest Hall church hold a Mums & Tots Group on Monday mornings, also a children's clubs on Sunday afternoons and on evenings during the week; opening another premises of this nature so close to this building will put these young people's safety at risk. Drunken people are not the role model that we would wish our young children to emulate. We desire that they will drink sensibly and in moderation; and not to excess as happens on too many occasions in Loughton.

Yours faithfully,

Roland Brown
Pastor

 High Beech Road, Loughton, Essex 

 foresthallchurch@yahoo.co.uk B: www.foresthallchurch.blogspot.co.uk

Loughton Residents Association Plans Group



[REDACTED]
Eleven Acre Rise,
Loughton,
Essex [REDACTED]
12/08/2013

[REDACTED]
Licensing Office,
Corporate Support Services,
Epping Forest District Council,
Civic Offices, High Street,
Epping, CM16 4BZ

Dear Sirs

Application to vary a premises licence under the Licensing Act 2003 in respect of 112-120 High Road, Loughton

We object to this application unless the following restriction is imposed: sale of alcohol with meals only.

The LRA Plans Group looks at all planning & licensing applications in Loughton; it operates completely separately from those LRA Councillors who are, or might be, involved as Councillors in Town or District Council planning or licensing meetings, under a Protocol agreed with the District Council in respect of planning matters (and which we apply equally to licensing cases, on a voluntary basis).

Objections related to the Licensing Objectives

The grounds for the objection are that it would increase **crime and disorder** in the immediate vicinity, and along the roads leading to/from the premises, due to the possibility of off-sales customers consuming excess alcohol in public and the effects thereof, given the nature / hours of operation of the business, the number of late-night venues in Loughton High Road whose clients are likely to visit the premises before visiting these venues, the proximity of the premises to Loughton station.

Yours sincerely

[REDACTED]
David Linnell, for LRA Plans Group.



supporting independence and choice

Our Ref: KF/t

14 August 2013

The Licensing Team
Epping Forest District Council
Civic Offices
High Street
Epping
Essex CM16 4BZ

Dear Sirs

**Re: License Application under the Licensing Act 2003 by Medmix Limited
regarding Mezephre, 112-120 High Road, Loughton IG10 4HJ**

Further to receipt from you of the Licensed Premises application the following points detail our concerns:-

The Prevention of Public Nuisance

- Where does the landlord propose to be their customer designated smoking area? There is a car park behind 112-120 High Road but this would not be a suitable place to use for this, meaning that customers and staff may have to stand out in the street, possibly obstructing the public path.
- Deliveries to the restaurant via the front or rear of the building may cause a nuisance or impact on our running of our office, people using the bus stop and other members of the public walking past.

Public Safety

- Rubbish disposal – there is no space to accommodate restaurant waste so this may build up and be a risk to public health & safety.

I do hope you will be able to take these points into account.

Yours faithfully



Kim Foo
CHIEF EXECUTIVE



Registered Office: Connaught House, 112-120 High Road, Loughton, Essex IG10 4HJ Tel: 020 8502 3933 Fax: 020 8502 3543

Heritage Care Limited is a Company Limited by Guarantee - Registered in England & Wales Number 07211819

Registered Charity Number 1135353

www.heritagecare.co.uk

Heritage Care Limited uses FSC Certified Paper



Sarah Kits

From: Pauline Pierce [REDACTED]
Sent: 19 August 2013 08:59
To: Licensing
Cc: [REDACTED]
Subject: Licensing Application 112-120 High Road Loughton

The Licensing Unit

Epping Forest District Council

Civic Offices

High Street, Epping, Essex CM16 4BZ

Dear Sirs

Licensing Application 112-120 High Road Loughton ("Mezesphere")

We are writing to object to this licensing application for the sale of alcohol after 10.30pm, and specifically object to **any** off-sales being permitted.

These premises are in close proximity to private housing; there are flats in the Loughton High Road, flats and houses in Ollards Grove, Connaught Avenue, Connaught Hill, High Beech Road and Smarts Lane. We are already experiencing noise nuisance late at night when trying to sleep, particularly when customers leave nearby Nu-Bar and Luxe bar late at night, shouting and yelling. This is a great public nuisance. Youngsters gravitate to this area in Loughton from all of North and East London, knowing that there are drugs and alcohol available until the early hours and there is seldom any Police presence. The area is becoming a no-go zone to local residents late at night. Everyone knows that Police are rarely around. We have used telephone numbers to call to report the nuisance, but there is often no-one available to attend the scene.

More late-night licensed premises (particularly if off-sales were allowed) would undoubtedly exacerbate the noise problem and increase the incidence of crime and disorder with neighbouring cars being damaged and residents' gardens vandalised and urinated in etc. Broken glass, bottles and vomit are often found in the adjoining streets; a safety issue to children and adults alike going to school/work/station in the morning.

Public safety is also threatened as this corner of Loughton is on the pedestrian route from Loughton Station and people are intimidated when trying to walk home past crowds of hyped-up, drunk/drugged and disorderly people hanging around on the street. The Police and Council should actually attend this area between 11.00pm - 1.00am at the weekend so that they can see for themselves and gain first-hand knowledge.

We hope these comments will be taken into account when deciding upon the application.

Yours faithfully

Pauline & John Pierce

Connaught Hill, Loughton, Essex, [REDACTED]